

# Nr 4 Romans Rózi

Oskar Kolberg

Violino II

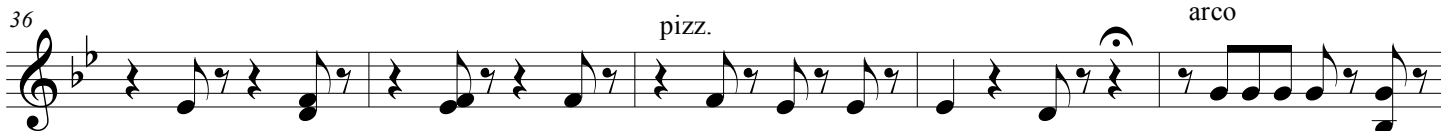
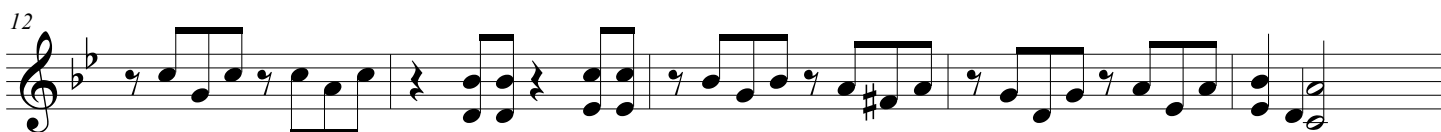

pizz.

arco

# Król Pasterzy

41

46

51

56

60

64
